

SCALE 1" = 40'

### Consultants in Engineering, Planning, Subdivisions and Surveying

**TELEPHONE (414) 542-5797      FAX (414) 542-7898**

LEGAL DESCRIPTION: Lot 19, STERLING OAKS, being a subdivision of part of the SE 1/4 of the NW 1/4, and part of the NW 1/4 and SW 1/4 of the NE 1/4 of Section 20, Township 4 North, Range 18 East in the Village of East Troy, Walworth County, Wisconsin.

10/3/96 - Basement constructed  
and located as shown.

- Iron pipes found as part of this survey.

REFERENCE MERIDIAN: The south line of the NE 1/4 of Section 20 was used as the reference meridian and has an assumed bearing of S88°45'21"W.

**SURVEY CERTIFICATE:** I have surveyed the above described property and the map shown is a true representation thereof and shows the size and location of the property, its exterior boundaries, the location and dimensions of all visible structures thereon, fences, apparent easements and roadways and visible encroachments if any. This survey is made for the exclusive use of the present owners of the property and also those who purchase, mortgage or guarantee the title thereto within one (1) year from date hereof and as to them I warrant the accuracy of said survey and map.

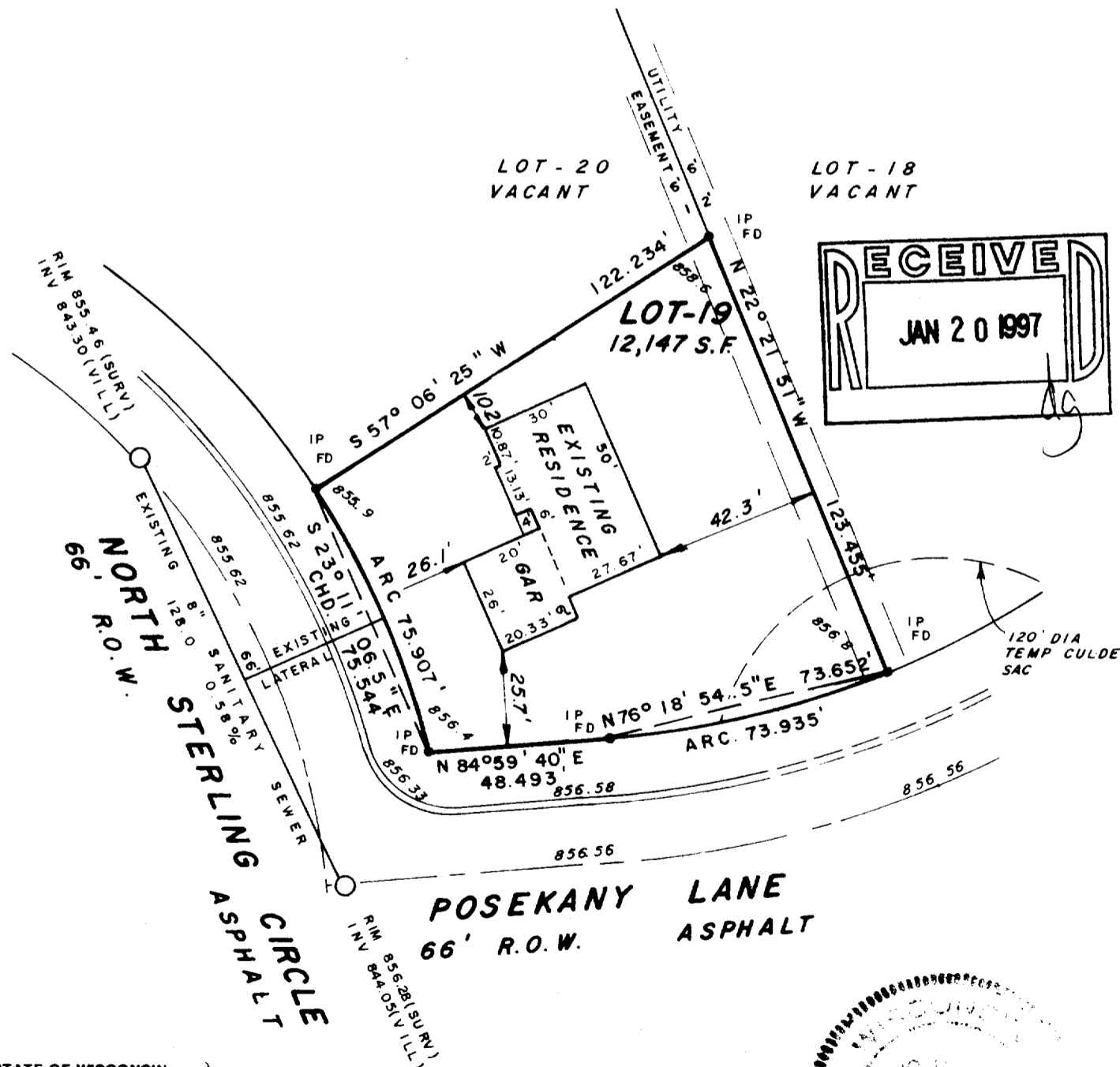

PLAT No. P.S. Walworth 196 BOOK Walworth #9 PAGE 30

**RICHARD E. JANKE - Wis. Reg. No. S-318**

JOHN W. JAHNKE, JR., No. 8-917

**BADGER BLUEPRINT CO. 508131**

RSTO-19

003-500